National FBLA Week - April 9 - 15

The week of April 9 - 15, 1973 was declared National Future Business Leaders of America Week by the Governor of Virginia.

The Appomattox FBLA Chapter observed the week with various activities. A proclamation was signed by Mayor Henry Pack declaring FBLA Week in Appomattox County.

Devotions were given each morning for the entire week by Sue Harris, Chairman of FBLA Week. Thursday was set aside as "Dress Right Day" and each chapter member wore attire which would be appropriate for office dress.

Emblems were worn by club members and the highlight of the week was the annual State Convention held in Richmond.

Those attending the State Convention, shown above, from the Appomattox Chapter FBLA were (from left to right) Phyllis Ramsey, Debbie Netherland, Jewel Williams, Penny Martin, Susan Moore, Debbie Tweedy, Debra Lucas and Kay Honeycutt.

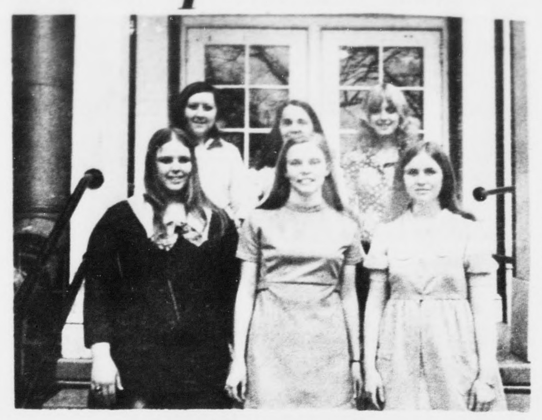

1972 - 73 FBLA OFFICERS

Shown above are the officers of the Future Business Leaders of America Chapter at ACHS for the 1972 - 73 school session. 1st row, from l. to r., Kay Honeycutt, president; Brenda Ferguson, vice-president; Donna Stanley, secretary. 2nd row, l. to r., Jewel Williams, treasurer; Amanda Francis, reporter, and Susan Weatherly, historian. Not available for picture: Penny Martin, chaplain; Phyllis Ramsey, parliametarian; and advisors: Mrs. Jim Beamer and Mrs. Bob Holt.

SUE HARRIS, shown above, gave devotions during FBLA Week - April 9-15.

INSTALLED OFFICERS IN AMHERST

The members of the FBLA at Appomattox County High School pictured above went to Amherst to install an FNLA Chapter there.

Shown above, from left to right, are Brenda Ferguson, Kay Honeycutt, Sue Harris, Amanda Francis, Donna Stanley, Jewel Williams, Martha Grishaw, and Mrs. Beamer and Mrs. Holt, the advisors.

FBLA Girls Work

These girls are employed under the work study program: Donna Stanley, Guidance Department, AIS; Hope Paulette, Agriculture Dept., AIS; Dorothy Sadler, Office AIS; Dale Doss, Office AIS; Sue Harris, AIS Library; Mary Crews, Office, APS; Deborah Lucas, J. E. Sears, Co.; Brenda Ferguson, School Board Office; Bessie Ferguson, County Library; Beatrice Henry, County Library; Amanda Francis, ACHS Library; Mary Bagby, Material Center; Brenda Davis, Material Center; Kay Honeycutt, Agriculture Dept. High School; Kathy Tuck, Office, ACHS; Diane Wooldridge, Office, ACHS; Susan Irby, Office, ACHS; Sandra Moore, Office, ACHS; Connie Scott, Office, ACHS; Charlene Schrock, Office, ACHS; Jewel Williams, Mrs. Beamer; Martha Grishaw. Mrs. Beamer; Jackie Hodge, Guidance High School and Sue Harvey, Guidance, High School.

FBLA April Meeting

President, Kay Honeycutt, called the regular monthly meeting of the Future Business Leaders of America to order on April 11. Our Chaplain, Penny Martin, had the devotions. The secretary's report was given by Donna Stanley. The roll was called, and the minutes were approved as read. The treasurer's report was given by Kay Honeycutt.

New business brought before the chapter was to have a bake sale to raise money to send several of the members to Massanetta during the summer.

"Who's Who in FBLA" was presented by Martha Grishaw. The outstanding person for the month of April is Debra Lucas. Brenda Morris, Debbie Tweedy and Susan Moore received honorable mention for the month of April.

A suggestion was made to hold a banquet in May, to install the incoming officers of the chapter, who then will take over their position.

Sue Harris, chairman of FBLA Week, announced that the Week of April 9-15 was FBLA Week, and that members should dress their best.

Susan Moore, candidate for State Reporter, and Debra Lucas, her campaign manager presented their speeches that will be given at the State FBLA Convention, practiced a song which was prepared as a campaign song.

The students that worked for the Bloodmobile were recognized for their work, and the girls that work throughout the three schools, told about some of their duties. There are approximately 25 girls working in the schools.

Students voted for the new officers by secret ballot. The new officers for the 1973-74 session are: president, Miriam Ferris; 1st vice-president, Phyllis Ramsey; 2nd vice-president, Shelia Franklin; secretary, Debbie Stratton; treasurer, Penny Martin; reporter, Gay Honeycutt; historian, Grace Ranson; chaplain, Julie Moore; and parlimentarian, Carla Varner.

The three business teachers voted Miss Sue Harris as the best dressed business student.

MISS C. BYRNES' CLUB

We started with the pledge to the American Flag and to the 4-H Flag. We then sang two songs, John Henry and You're a Grand Old Flag. We played a game called Thimble, Thimble, who has the Thimble. The secretary read the minutes of the last meeting. Then the president asked were there any committee reports and Cheryl Adams was the chairman, and members of the committee were Michael Gordon, Donna Hodges, Debie Reynolds, and Sammy Webber.

Then Mr. Sweet started talking about Share-the-Fun after he finished talking about this Mrs. Johnson showed us a film on June Is Dairy Month posters and showed us the winning posters of last year.

Mr. Sweet gave us applications for 4-H Camp and told us about camp. President Cindy Roach then adjourned the meeting.

Sue was presented a corsage by the club.

There was no further business, so the meeting was adjourned by the president.

Respectfully,
Amanda Francis, Reporter

Give
AMERICAN CANCER SOCIETY

GOOD VISION
Doesn't Cost . . . IT PAYS!
A. G. Jefferson
INCORPORATED
For complete eye care.
Consult Your EYE PHYSICIAN
Then See Your GUILD OPTICIAN
ALLIED ARTS BUILDING
2010 TATE SPRINGS RD
LYNCHBURG, VA
Registered Opticians
GUILD OPTICIANS

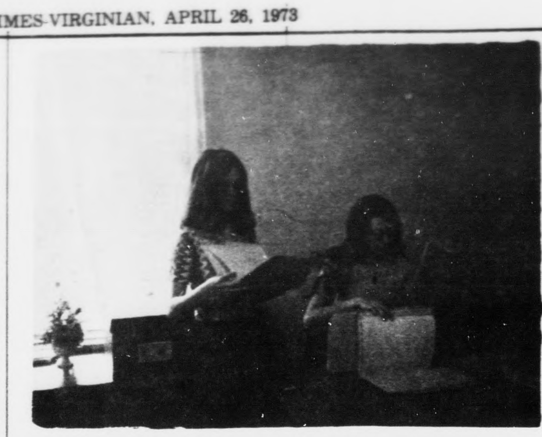

JACKIE HODGE AND SUE HARVEY work in the Guidance Department for Mrs. james and Mrs. DePew.

THE FBLA MEMBERS pictured above helped type for the Bloodmobile. They are, front row, Dorothy Sadler; second row, left to right, Debra Lucas and Brenda Ferguson, and on the back row, left to right, are Donna Stanley, Sue Harris and Kay Honeycutt.

Homemaker Hints

by Rebecca M. Johnson
Extension Agent

The Consumer Education Tour Committee has made plans for the Extension Homeakers Spring Consumer Education Tour. The group decided to visit the Williamsburg area, including Carter's Grove and the Williamsburg Pottery Shop. Carter's Grove Plantation is six miles from Williamsburg, and was the home of Robert Carter a wealthy and influential man of the Colonial days. The house was built during the 1750's, and took six years to complete. The house overlooks the James River. After touring the plantation the group will travel to the Pottery Shop, where many unusual and interesting items may be seen. The exact date and cost has not yet been decided, but when details are available reservations may be made at the County Extension Office on Court Street.

For an economical main dish, try this recipe.

Crumby Chicken

3 lb. chicken, cut in pieces
1/2 Cup milk
1 Cup Crushed Corn Flakes
1 teaspoon salt
1/4 teaspoon pepper

Wash chicken in clean cold water and dry. Combine crushed corn flakes, salt, and pepper on a plate or waxed paper. Dip each piece of chicken in the milk, then roll in the corn flakes mixture. Place in a greased baking dish, do not crowd.

Bake at 350 degrees for about an hour until tender. If chicken gets too brown, turn the piece or cover the pan. Serves 4 to 6.

SAVE TIME-SAVE MONEY
USE WANT ADS

BITS AND PIECES

When fishing in Florida waters one never knows for sure what he has on the end of his line till it breaks water. Last Monday, March 12, Orie Schaubach and Luther Weeks were bottom-fishing when something unusual grabbed Orie's bait. Imagine his surprise when he pulled in a 7½ lb. lobster. The hook had imbedded itself in one of its front legs. Also did I hear someone say fishing is... These two brought in... pounds of fish that same... most of the fish, 130 lbs... sheepshead.

WANT ADS
GET RESULTS
Phone 352-8215
TIMES-VIRGINIAN

Antiques Old Guns **AUCTION** Used Furn... Tools
RAIN OR SHINE
All of the following property sells at Public Auction
SATURDAY, APRIL 28, 1973 at 11:00 A. M.
LOCATION; In Town of Pamplin, Virginia - Across from the Railway Station
1 Old Plymouth Double Barrell Gun, 3 Old Rabbit Ear G... 1 Double Barrell New Yorker, 1 Old Pistol, 1 Set of M... Angle Lamps, 8 mm Camera, Projector, Enlarger ... Splicer, Walnut China Press, Old China Press, 1 Lo... Single and Double Beds, complete, Child's Roll Top De... 1 Lot of Mirrors and Picture Frames, 1 Camel Be... Trunk, 1 N C R Cash Register, 1 Round Oak Table, 1 Ro... Walnut Table, Old Piano, 3 Dining Tables, Lot of Chai... all kinds; Approximately 10 Old Church Pews, 2 Old Sew... Machines, Old Carved Desk and Chair, Old Wood Ch... Wing Back Chair, Cabinet Sink, Old Rockers, 2 Televisi... Lot of Dishes, Lot of Glass, 1 OLd Pine Corner Cupbo... Walnut Dresser & Chest, Old Hall Rack, Lots of Beauti... Old Tables, Dinette Set, Bedroom Suites, Old Desk, Lo... Seat, 5 Lawn Mowers, 7 hp Riding Lawn Mower, like ne... Old Flat Irons, Old Lanterns, Pool Table, Old Flat T... Trunk, Drum Set, Show Case
Other items too numerous to mention
Make plans to attend this valuable sale
Lunch will be available
Terms: CASH
George's Auction Servi...
403 West Confederate Boulevard, Appomattox, Va.
Phone 352-8488 or 352-3571

SEE THE TIRE EXPERTS
Sonic Radials

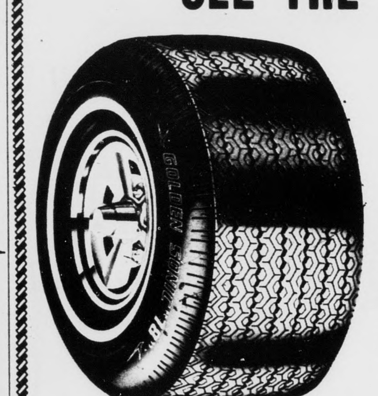

HR 78 -14 $49.48 Plus F.E.T.
GR 78 -15 $48.54 Plus F.E.T.
HR 78 - 15 $50.39 Plus F.E.T.
LR 78 -15 $53.40 Plus F.E.T.
COMPLETE LINE OF GUARANTEED QUALITY RECAPPING.
OPEN 7:30 A.M. 'TIL 5 P. M. MONDAY THRU FRIDAY - SATURDAY 'TIL 3 P...
MARSTON & MOORE TIRE SERVICE
PHONE: 352-7960 RT. 460 - 2 MILES EAST OF

KENNETH HAMMERSLEY PONTIAC, INC. Visit our showroom nites till 9 P. M.
Virginia Dealer License No. 100 12th St. & Tilden Lynchburg, Virginia.
SPECIAL! SPECIAL! SPECIAL ! SPECIAL!

Pontiac Guardian Maintenance Quality Service
Retail $4735.90
Discount 800.90
Special Sale Price $3935.00
Stock No. P1031
1973 Catalina 4 Door Sedan
Fully equipped - V8 Engine, Automatic Transmission, Power Steering, Power Disc Brakes, Carpet, Tinted Glass, Full Wheel Covers, White Tires, Factory Air Conditioning.
SAVE Big on all '73 Pontiacs in Stock Now!
Nice Inventory of Late Model Used Cars Now in Stock 845-6001

Enjoying Turkey Season

Raymond Bryant, Gene Chernault, and Preston Ferguson shown above, from left to right, have been enjoying turkey season as is evident by the 16 pound 12 ounce turkey killed last week by Gene Chernault.

CROSSWORD ••• **By A. C. Gordon**

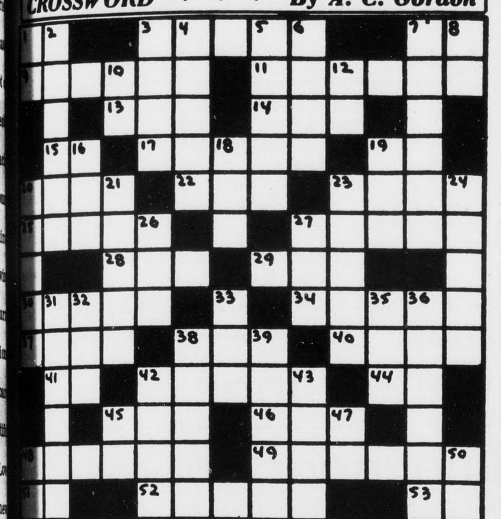

ACROSS
1 - Correspondent's afterthought
... - Antitoxic liquid
... - Musical note
... - Deed
... - Inertia
... - Mire
... - Pedal digit
... - Sodium (chem.)
... - Drying device
... - Public notice
... - Secrete
... - Beetle
... - A kind of gin
... - The oak's
... - Beginning
... - Exhausted
... - Totter
... - Hawaiian wreath
... - Single-masted sailing vessel
... - To sing with feeling
... - Time unit
... - Hermit
... - Wanders
... - Either
... - .... Firma
... - College degree
45 - Sheepish talk
46 - Time period
48 - Equalizes
49 - Exertion of power
51 - Hypothetical force
52 - Coins
53 - In reference to

DOWN
1 - Parent
2 - Panoramic
3 - Spirit
4 - Terminated
5 - Absolute
6 - Fix firmly
7 - European metropolis
8 - Argon (chem.)
10 - Roman 999
12 - Musical note
16 - Fuss
18 - Germanic prefix to personal names
19 - A brew
20 - Severe
21 - Blunder
23 - Tall, tapering structure
24 - English school (poss.)
26 - Fuzzy fiber ends
27 - Dry, of wine
31 - Plundered
32 - Of us
33 - Through
35 - Globe
36 - Declaimer
38 - Rent
39 - To handle
42 - Powder
43 - Circle segments
45 - Exist
47 - Preposition
48 - Behold!
50 - Neon (chem.)

ANSWERS TO PUZZLE ON PAGE 2

The New Navy's got some answers.

If you have some questions about where you're going when you get out of high school, send in the attached coupon. (Or come on in.)
Find out how you can be someone special in The New Navy.
Navy Recruiting Station, Phone 846-1521
Main Post Office Building, Room 317
Lynchburg, Virginia, 24505
I want to know m... about Navy ☐ jobs, ☐ travel, ☐ money, ☐ the report-up-to-six-months-later plan.
NAME
ADDRESS AGE
CITY
STATE ZIP
I don't want to wait. Call me now at

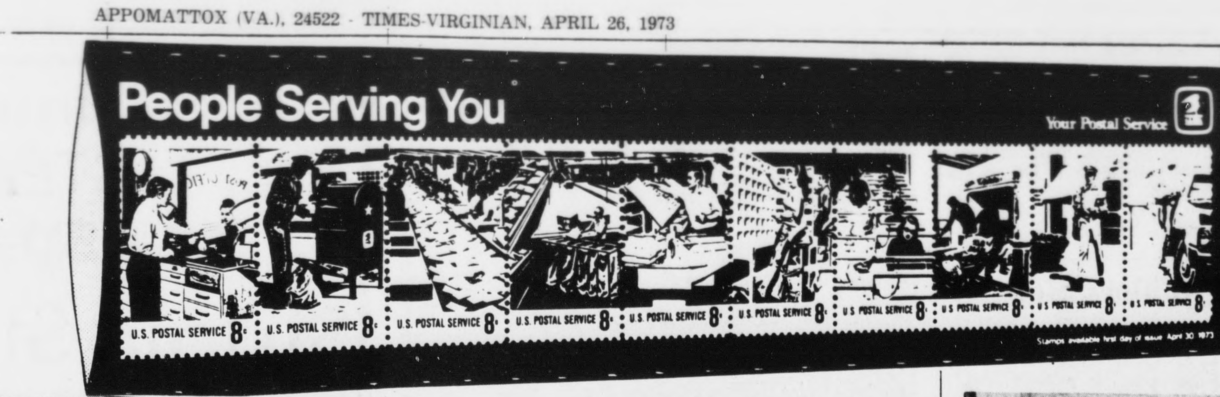

People serving you at the post Office in Appomattox are, front row, l. to r. M. J. House, Jr., Sub. Rural Carrier; W. H. Williamson, Rural Carrier; Ora S. McCoy, Clerk; Jessie W. King, Custodian; Virginia G. Doss, Clerk; H. W. Conner, Postmaster.

Second Row, l. to r., B. E. Sperry, Rural Carrier; R. W. Lee, Rural Carrier; N. W. Campbell, Sub. Rural Carrier; G. S. Martin, Jr., Sub. Rural Carrier; J. W. Gunter, Sub. Rural Carrier; S. A. Lawson, Rural Carrier; J. T. Hall, Assistant to the Postmaster; R. F. Jamerson, Clerk.

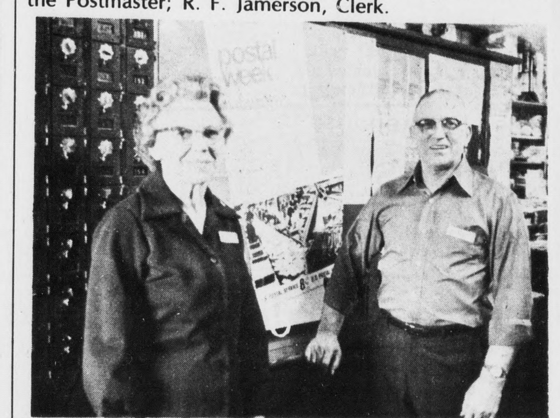

People serving you at the post Office in Evergreen are Mr. and Mrs. J. K. Hamilton.

Mrs. Hamilton is leave replacement.

POSTAL WEEK

April 29 - May 5

Every community in the United States is linked to the nation and the world by our national mail service.

The welfare of every citizen, every business, on every city street and across the countryside, is dependent upon this vast communication's network, available to all our people the year round, at a price everyone can afford.

By law, your Postal Service - and the men and women who operate it - is obligated to serve your community and the nation on a non-profit basis, with courtesy and care, and to keep postal costs in balance with postal revenues.

To do this, the mail service needs the informed understanding, cooperation, support and constructive suggestions of every citizen and community.

POSTAL WEEK is an appropriate occasion for recognition of the vital responsibilities assigned to the mail service and a valid time to take stock of the challenges which must be jointly met by postal people and by the millions of citizens throughout America who depend upon the mail as an essential part of their personal and business lives.

E. T. KLASSEN
Postmaster General

People serving you at the post Office in Pamplin are, from left to right, Lloyd Richardson, Postmaster; P.E. Welch, Rural Carrier; Mrs. B.C. Massey, Clerk; Mr. B.C. Massey, Substitute Rural Carrier; and G.W. Metcalf, Rural Carrier.

People serving you at the Post Office in Spout Spring are, left to right, Norman Jones, postmaster; Rachel Jones, Clerk; Alice Riley, Substitute Rural Carrier; and James Martin, Rural Carrier.

THIS AD SPONSORED BY THE FOLLOWING MERCHANTS

GEORGE'S AUCTION SERVICE
VISIT THE AUCTION CENTER
403 West Confederate Boulevard
Phones: 352-8488; 352-8991 & 352-3571
Snack Bar - Antiques & Used Furniture
"WE SELL ANYTHING ANYWHERE"

APPOMATTOX HOME BUILDERS, INC.
COMPLETE HOME BUILDING
Heating - Cooling - Plumbing
ELECTRICAL CONTRACTORS
Phone 352-7831
Wallace R. Megginson

A. G.
GAINES JEWELER
MAIN STREET, APPOMATTOX, VA.
• WATCH REPAIR
• JEWELRY REPAIR
"PLEASING YOU PLEASES US"

LAWSON FORD, INC.
FORD SALES & SERVICE
Phone 352-8221
Appomattox, Virginia
Virginia Dealer License #2

Preserve Your Treasured Papers . . .
•Photographs • Old Maps
•Newspaper Clippings
•Historical Documents
•Diplomas or Certificates
HAVE THEM LAMINATED AT THE
TIMES-VIRGNIAN
Appomattox, Virginia

COLE' DAIRY
JOHN C. COLE, Owner
Telephone 352-6061
PASTEURIZED, HOMOGENIZED DAIRY PRODUCTS
Appomattox, Virginia
"DRINK MORE MILK"

IN APPOMATTOX, IT'S
KING'S SUPER MARKET
WHERE IT COSTS LESS TO SHOP
Triangle Plaza
Appomattox, Virginia

HERNCALL'S LAUNDRY & DRY CLEANING
Self-Service Laundry and Storage
Phone 352-2711
Appomattox, Virginia

PULLIAM MOTOR SALES
FORD TRACTOR SALES & SERVICE
Dial Appomattox 352-3662
Appomattox, Virginia 24522

POE HARDWARE CO., INC.
HARDWARE & ELECTRICAL SUPPLIES
DIAL 352-2612
Appomattox, Virginia

OSCAR JAMERSON & SONS
WOOD, LUMBER AND TIES
Dial 352-2451
Appomattox, Virginia

MARSH MOTOR SALES
USED CARS AND TRUCKS
P. O. Box 368
Phone 352-2582
Appomattox, Virginia

J. E. JAMERSON & SONS
Building Materials
Paint - Blocks - Woodwork
Cement, Etc.
Dial 352-2671
Appomattox, Virginia

WANT ADS GET RESULTS
Phone 352-8215
Times-Virginian

FIDELITY NATIONAL BANK
YOUR AREA
FULL SERVICE BANK
Appomattox, Virginia

APPOMATTOX HDWE. CO., INC.
A COMPLETE LINE OF HARDWARES, APPLIANCES, PLUMBING, HOUSEWARE
Appomattox, Virginia

FARMERS NATIONAL BANK
Member F. D. I. C.
MEMBER FEDERAL RESERVE
Dial 352-7171
Appomattox, Virginia

MAUDE'S RESTAURANT
A Famous Restaurant . . .
In A Famous Town . . .
We will be happy to arrange for DINNER PARTIES, BANQUETS AND SPECIAL OCCASIONS, EVENTS - CALL 352-7211 FOR RESERVATIONS.
"IT'S BETTER AT MAUDES"

MOSES MOTOR CO., INC.
CHEVROLET and JEEP
Sales and Service That Satisfies
Dial 352-3773
Appomattox, Virginia

PHELPS GARAGE
GENERAL AUTO SERVICE
Used Car Sales
Phone 352-7229
Appomattox, Virginia